EJO APALARA FUN GBEBI BIDE LEKAN SI

ELETI OFE

VOL. VII No. [illegible] LAGOS (SATURDAY) [illegible] JANUARY [illegible]

Ejo Ko Le Ifre-nes Oye Lerun

Ibadan [illegible] Appeal.

Omode Kan Jo Ina Si Susi

Eko [illegible]

Ijoba Fe Wadi Ejo Apalara Pelu Ilwon Olopa

Eko [illegible]

Ojo Li Ojo Ogun Myohung Ni Boma

Eko [illegible]

Okunrin Kan Ba Isaki Wo Ijakadi

Rhodisia [illegible]

[illegible]

THE NATIONAL BANK
OF NIGERIA LIMITED

[illegible]

ILE ISE WA NI EKO:
37 MARINA P.O.BOX 308 LAGOS
TI ILU OYINBO
[illegible] PRINCESS STREET LONDON E.C.2
ATI [illegible] KING WILLIAMS STREET, LONDON
E.C.4

Your taste tells you
this and only this
is Coca-Cola

[illegible]

ẸLẸTI ỌFẸ

[illegible]

LAGOS: SATURDAY, JAN. 9, 1954.

Ibukun Ni Fun Awon To Ntoju Alaisan

[illegible]

Ija Pari Ni Badagry

Badagry [illegible]

[illegible]

Awon E ia To Ngbe Ugbegbe Oshun

[illegible]

awon ti o ku ip.

Ni Odun 1952, iye awon omo ti a bi ... odun na je 12,595 ... odun 1953, iye awon omo ti a bi ... je 10,511 ... 1952 lo.

[illegible]

Ibaiye Poju Ura Orun Lo

[illegible]

KA

IWE IROHIN

Eleti Ofe

Building for the future

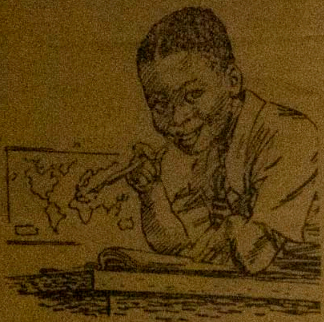

THE UNITED AFRICA COMPANY looks to the future. It is using the money it makes through trade with West Africa to develop commercial and industrial operations in West Africa. During the last five years it has put back into West African enterprises, in the form of buildings, roads, plant and machinery, more than £10 million. In this way The United Africa Company is stabilising West Africa's economy, raising her standard of living and providing innumerable openings in industry or commerce for tomorrow's citizens.

THE UNITED AFRICA COMPANY LTD

Iworan Fun Eyin Abiyamo

'Omorela'

Omorela Baby Mixture

SISE MEJI ABO (2/6d) FUN IGO KAN

Commercial Medicine Stores

QUALIFIED CHEMIST
10, Victoria Street, LAGOS

Fun Alafia Ara Ati Agbara Ninu Eje

HOMMEL'S
HÆMATOGEN

... HOMMEL'S HÆMATOGEN ...

FUN OMODE TO NSE AISAN TI O SI NRU

ALBAN PHARMACY LTD

Irohin Lati Ilu Okere

MauMau Ko Da Kekere Mo

Nairobi ... MauMau ... Ogagun ... Karl Wavell ...

Omo Karl Wavell ti awon MauMau pa ...

Rosia Pa Olori Olopa Won

Mosko ... Olori Olopa ...

... ni oruko gba Rosia.

Oriade Baba Tunfulu

Akin Oda ... Ezekiel Oriade ati iyawo re Rebeka ... ni odun 1953.

... Ogbeni Alagbe P. Adeyemo ... Michael Adebayo Oriade ...

... Ogbeni Yesufu Kolawole ... Paul Adeyemo ... Sanusi Tijani ...

Misra Fun Nigeria Ni Eko Ofe

Misra ... Misra (Egypt) ... University ... ni ilu Misra.

... Matriculation tabi School Certificate ... ni ilu (Egypt) ni Jan. 1954.

Omo Offa Sere Odun

Takyimantia ... Offa ... Ogbeni ... Tijani Adelekan ... Kumasi ...

... Ogbeni R. Dosunmu ... Oyewumi ... Raliatu Adeyemi ...

R. Ola Oke Di Ologbe

Ibadan ... Ogbeni ... R. Ola Oke ...

Ologbe yi je ... Ibadan ... Alamadie ti ... Ibadan.

... Daily Times ati Daily Service ati ... Ireti Ofe.

... Ireti Ofe ...

Ebin Oba Yio Dara

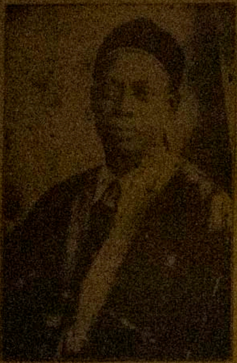

Eko ... [illegible]

Alhaji ... [illegible]

... A. K. ... A. Shitta ... [illegible]

Iye Awon Enia To Nghe Ilu wonyi niyi

[illegible] ... Agbegbe ... Omode ... odun ... [illegible]

Ilu Ibadan ati agbegbe re ... [illegible]

Ilu Ibe abegbe won ... Aradagun Mowo ... Ipokia ... Agege ... Ojokoro ... Ikorodu ati Agbegbe re ... [illegible]

REAL OPPORTUNITY FOR TRADERS

Iron-Sheets, Cement, Stockfish. All kinds of Beer, Gin, Salt 40 lbs, Large Sweet mineral Waters, Flour, 100 lbs, Caustic Soda, Stout Beer.

Buy the Medicines:

Iphildisad Inana Bitter Tonics, Pile Tablets, Cough Mixtures, Tonics, Quinine mixture, Mentholat Eye drops, Earache drops, Toothache drops, Worm Expeller.

ASTHMA CIGARETTE

This is good for Asthma, Bronchitis, Whooping Cough & Shortness of Breath etc. etc.

While assuring you of all our best attention at all times.

Buy the cheapest and Best articles and Medicines from:

J. A. AJAO BROTHERS

10, Ilgerion Road, P. O. Box 355 Lagos, Nigeria.

... Kano ... [illegible]

OBA KANO TITUN LO SORO ...

Kano ... Alhaji Abdulai Baiyero ... [illegible]

Iya Rele o, Ile Lo Lo Tarara

Iragbiji ... [illegible]

Eyi Ni Iye Enia To Nbe Nilu Nwonyi

[illegible]		Obinrin
[illegible]	19,792	18,483
[illegible]	7074	7882
[illegible]	4147	3920
[illegible]	11,070	12,112
[illegible]	23,404	20,689
[illegible]	7951	10,633
[illegible]	5209	6717
[illegible]	4986	9750
[illegible]	2178	7380
[illegible]	4717	5209
[illegible]	1,273	10857
[illegible]	1053	6395

... 15,921 ... 11,591 [illegible]

NOW AVAILABLE

BUGLES, BEDSTEADS PAINTS, DISTEMPERS, SAFES Etc.

Just write, Call, or Phone 21372

IKORODU TRADING COMPANY

20/28, Balogun Street, (P. O. Box 151) Lagos, AND NEW COURT ROAD IBADAN

Just Arrived

Rubber Sheetings

ITE OMODE

MARMITE 2 ozs

ALAFIA BITTER

Thompson's Blood Tonic

To Clear at reasonable Prices Call at

Alafia Medicine Stores

16, Idumagbo Avenue, Lagos.

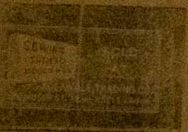

SEWING THREADS

100 yds thread in wooden reels 10,000 5,000 yds ... In wooden ... 10,000 yds. Looped thread ... various ... in Cotton and Art Silk.

Ka Iwe Irohin Eleti Ofe

FUN ARUN GEHIN-GEHIN

Dan Egbogi Yi Wo

[illegible]

Egbogi [illegible] DE WITT'S [illegible]

[illegible]

Bere fun Egbogi [illegible]

A se egbogi DE WITT'S nipataki fun arun GEHIN-GEHIN IGBARO KO, IWORA, ARUNGUN LAKUREGBE

Idaloju wa ni wipe egbogi DE WITT'S je oyiu a [illegible] ti ko ni idati kan [illegible]

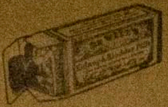

DE WITT'S PILLS

For Kidney and Bladder Troubles

Awon ti o nse isegun ehin fi han wipe, ogun ti Colgate ti o fi nfo ehin ko nje ki ehin baje

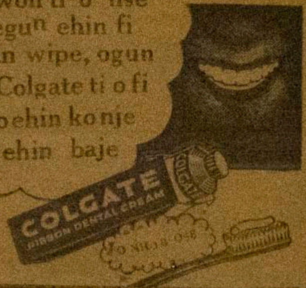

[illegible] Colgate [illegible]

Government Notice

NURSES

On the 30th November, 1953 after a number of negotiating meetings with the Nigeria Union of Nurses Government made a statement to the Press in connection with the dispute between it and the Union to the effect that it was prepared to make new modifications to the Nurses' Salary Scales as appeared to be justified in the light of the representations made by the Union but that, unfortunately, the Union had refused to consider any solution which did not, in effect, concede their claim that the salaries of ALL nurses should be increased. It was stated that Government could not agree to this because the Union had not at any stage of the negotiations given satisfactory evidence that any real anomaly existed between the salary scales for nurses and those of Government servants.

2. Since the 30th November negotiations have been continued with the Union and two further meetings have been held. At the second meeting held on the 28th December, disagreement was recorded on the first two main items in the Union's claims, viz.

(a) that a probationer nurse on qualifying should proceed from £[illegible] to the point £190 in Scale N1 instead of from £140 to £[illegible] as at present. The Union originally claimed an entry point of £254 but subsequently reduced this to £210 and then to £190. Government is prepared to raise the entry point to £180 and is satisfied that this constitutes a very considerable concession in relation to the equivalent point for other Government servants of equivalent status, professional training, and educational qualifications in comparable scales who still remain at £1[illegible]. The offer represents three additional increments on qualifying and is the maximum concession which Government is prepared to make. The Union did not decline this offer outright at the meeting on the 28th December and was prepared to consider it in the light of the decision by Government on its second main item.

(b) that the higher initial entry point for a qualified nurse should be accompanied by a related upward revision of salaries for all staff nurses at present in the Service, either within the shortened Scale N1 or within a completely new scale, to be arrived at by merging the present scales N1 and N2 into a through scale. The claim for a general increase of the salaries of all [illegible] nurses consequent on raising the initial point of entry would be contrary to statements of policy made in the Legislature and constantly repeated by Government representatives in negotiations with Trade Unions and in Whitley Councils. This could NOT possibly be conceded even if the Union ultimately were to agree to the entry point of £180.

4. Government informed the Union at the meeting of the 28th December that was prepared to negotiate on the extension of Scale N1 and Scale N3 to higher maximum salaries than at present, in addition to the offer of an initial salary of £180, but the Union made it clear that it was not prepared to continue negotiations on these two points unless the principle of higher salaries for all nurses were accepted or, alternatively, unless a completely revised scale of salaries were adopted for Nurses which would have the effect of a general revision of salaries. No case has been made out for a general revision of salaries for nurses and Government is, therefore, unable to agree to either of those two claims by the Union.

5. In spite of the disagreements recorded is still open to the Union to negotiate with the Government on the bases started in paragraph 4 above. In the event of the Union deciding to call a strike in consequence of the failure to reach agreement then it is the duty of Government to remind all nurses in Government Service of their responsibility for the health and safety of the general public and to warn them that if they participate in such a strike, which Government considers unjustified and irresponsible, they will render themselves liable to be dismissed from the Service without formality.

General Order 04201)

Iwadi Nipa Ilu 11 A Nri Owo Pupo Nile Nigeria

Eko Ijoba ilu oyinbo y[illegible] Ogbeni Ebieku [illegible] iwadi wo nipa [illegible] owo pupo nile Nigeria. Nigbati [illegible] Iwadi na [illegible] wipe ni ilu Eko, nigbati [illegible] ilu ie 4.16 million ni ile Yoruba, owo wpe [illegible] ie 4.49 million. Nile Hausa [illegible] ie 1.54 million [illegible] ie 66 million.

CRITTALL METAL WINDOWS

[illegible]

[illegible] TESTED AND PROVED

JOHN HOLT

Igbeyawo Adewale Esin Lo Mere Omo Miringiadin Re Ko Mere

Eko [illegible] igbeyawo Loye T. S. Adewale [illegible] Oloye Adewale [illegible] Ogbeni [illegible] Thompson, Bank Anthony, A.N. Badru, A.G.T. Olwa M.S. Adewale, Dr. [illegible] Councillor Aye Ogun [illegible] Morgan, [illegible] Councillor Idowu ati [illegible]

[illegible] Jan 1954 [illegible] Elizabeth [illegible]

Jamaika [illegible] Elizabeth [illegible] Sir Walter Raleigh [illegible] Jamaika [illegible] England.

New U.A.C. Director

The Board of the United Africa Company [illegible] has announced that Mr. Paul Rykens [illegible] from the Board of the Company [illegible] December [illegible] having reached the age of 65.

It is also announced that Mr. F. J. Tempel [illegible] appointed a Director of the Company as from the 1st of January, 1955. Mr. Tempel has been on the Board of Unilever since 1947.

New Civil Service Commissioner

According to the latest press release,

The Secretary of State has approved the promotion of Mr. T. J. R. Dashwood, O.B.E., Deputy Civil Service Commissioner to the post of Civil Service Commissioner in succession to Mr. T. V. Scrivenor.

READ AND
Advertise
IN THE
Eleti Ofe

REDIFFUSION

FOR LESS THAN THREEPENCE PER DAY

you can obtain

NEWS

MUSIC

EDUCATION

ENTERTAINMENT

FROM 6 A.M. TO 11 P.M.

IN YOUR OWN HOME

APPLY AT OFFICES IN LAGOS, IBADAN & ILESHA

AGBO ABOYUN

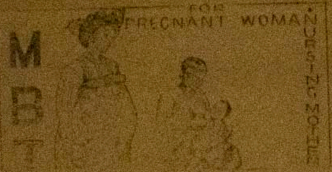

[illegible] M B T (Magic Blood Tonic) [illegible] M B T [illegible] 4/6d, [illegible] 1/6 [illegible] 12/- dozen [illegible]

The Egba-Trading Aradan Stores

114, Denton Street, and 15, Denton Bridge Street, P. O. Box 2, [illegible] 46, Victoria Street, Lagos Phone [illegible] New Motor Park (Ogunpa) Ibadan

[illegible] BEST PORTLAND CEMENT 11s PER BAG

Blast Furnace Cement 10s Per Bag

Contact:

CEMENT & BUILDING MATERIALS [NIG.] LTD

Cement House, Market Street, LAGOS

[illegible] Company, 62 Kosoko Street P.O. Box 457 Lagos, Phone [illegible]