

Owe

KITA-KITA
KOMO TI
ARISIKI, KI
A SISE BI
RU KODA
NKAN

ELETI OFE



A-NJU-WON KO SE WI LEJO

Asoje

Eia mi egi
Onis si wun
En ma sun-
won ko n'g'o

A-a emode
to lo ka gi
Ose yi mi
davit'a a.

XIII No 803 LAGOS SATURDAY NOVEMBER 4, -- NOVEMBER 10 1961 KORO (EJI) (2D)

EYI ARA MERIRI, OBINRIN KAN BIMO AR NI ONGBA ADD NILU ABARA-EHE!

Abara-Eche-Omobirin kan ti nwon se igbeyawo re fun oko afesona re ninu edun ti o kja, ni igbo wipe ibale ni o fi 'oyun, ti oko re na si fa fun Adahunse, awon Onisegun ti ile wa ti o nse itoju ebirin na ninu 'oyun.

Ki a ma fa ero gun, nigbati obirin na kunl bimo, Elenmo'omo ni o bi omo na ni ese kanga so ero to ti enia mejji bakanna ni oju re uderu ba enia sngbon ko se ju wakati msta lo ki o to ku.

Omo Ogun Mobutu Ti Solu Katanga

LEOPOLDVILI E-Irohin ma tun gbo ni wipe Osgun Agba (General) Joseph Mobutu ti pase fun awon Ogun jaba Kongo ki nwon d'ana s' awon omo ogun Katanga lara lehin ti nwon ti fi oko ogun ofurufu ju etu oloro si awon omo ogun jaba Kongo.

Oba Ethiopia Da Si Ero Kongo

Add's Ababa - Alaiyelu a Heile Selassie, oba ilu Ethiopia kesi Olola M' Mongi Slim, Alakoo Ajo Igbinu laje obajo agbaye wipo ero rogbodyan ile Kongo yi se mbaje, ki nwon o da duro.

Efi Mi Sile Jeje

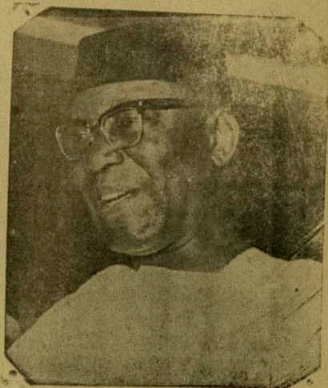

EKO-Olola nla Gomis Gbogbo-gbo ati Alas patski ile Nigeria, Dokita'Nsandi Azikiwe ti besi awon ebo eke ile Nigeria wipo ki enikeni musa fi cruko on se jeda tho ni, to'pa'ayo baba ni on wa fun gboho on. Nigo is,

O'ok nla, O'w'ir

THE NATIONAL BANK Of Nigeria Limited

Incorporated in Nigeria in 1938
Paid up Capital £3,160,000

Bankers to the Western Region Government of Nigeria
HEAD OFFICE

80/88, BROAD STREET, LAGOS NIGERIA.

28 Branches Throughout Nigeria Including

IBADAN, ABEOKUTA, IJEBU-ODE,

OSHOGBO, OWO, ONDO, ILESHA

ILARO, BENIN-CITY, WARRI

SAPELE ABA KANO, ZARIA, JOS

LONDON OFFICE

15 THROGMORTON AVENUE, E. C. 2

Manager : P. O. Tyrrell.

Telephone : London Wall 4303 Cable & Telegrams : Natbank London

Head Office Representatives in London

E. Akiswunmi Dokerty.

CORRESPONDENTS

NEW YORK. PARIS. HAMBURG

Olo ye Akintola Gba'yi O Gbe-ye Nilu Jerusalemu

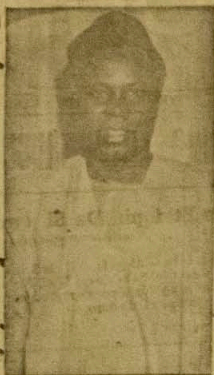

OLOYE S. L. Akintola, Olotu joba ipinte Iwo-orun ti ke Igbakey Akintola gbe Afanferi (Action Group) pelu awon Akibofun to se joba ipinte Iwo-orun to won to se abowo ilu Israeli ninu oju tokeji ni awon igbe-igbon ilu na se eye pa'aki fun o, ninu Jerusalemu.

ELETI-OFE D'ARABA

ADAJO FAWE EJO OBINRIN KAN YA

EKO-Nia Kotu Gga ti in'ako ni obierin kan ti pe oko to lojo wape lati odun to kọja ni ko ti fun on lowo oju na. O so wipe inu ile kanna ni awon igbe ni Shomolu sugbon iyara ototo ni, awon ko igbe inu iyara.

Adajo ni Shomolu wa ni ipinte Iwo-Orun ni-terina ki o ti se oju re si Kotu Ikeri o si fawe jo na ya.

Nigerian Ports Authority.

PERMANENT PORT PASSES

APAPA QUAY, CUSTOMS QUAY

The Public are hereby notified that all Permanent Passes (Blue) authorising holders to enter any or all the Authority's quays at Lagos, will cease to be valid after 31st December, 1961.

New passes, which will be of a different colour, will be available on or after 15th November, 1961, by completing and submitting an application form, together with two passport size photographs to the Deck Superintendent at Apapa Quay or at Customs Quay, from whom application forms may be obtained.

Permanent Port Passes will only be issued to those persons whose business or duty necessitates their frequent entry into the Port Area (s) concerned. Where there is doubt, applicants may be called upon to supply proof of their need for frequent entry to the Port Area (s).

Persons requiring a pass to enter more than one quay need only make one application upon which, if the application is approved, the necessary Permanent Port Pass permitting the holder to enter the required area (s) will be issued.

Applications will only be accepted from employers on behalf of their employees and passes will be issued to the employers for handing to their staff. Individual applications from employees will not be accepted neither will passes be handed to employees.

Employers are reminded that passes issued to their staff are to be returned to the Authority when such staff leave their services or their duties cease to warrant regular entry into the Port Area (s).

Bayo Kehinde

Secretary to the Authority.

N.P.A Notice No. 640

24th October, 1961.

OYINBO KAN W'EWON ESUN IB'OKUNRIN LOPO

EKO--Oyintu kan ti o nise labo awon Aisgbase lile ile kiko ti won ape ni Costain (W.A) Ltd. ti oruko re ni Thomas Edward Dowlane, ni nwo mu wa siwaju adajo Kotu Yaba fun esun wipe o mba okunrin lopo.

Odaran na gba pe on jebi esun na, ki adajo to se idajo lile ni, nwo pe Ogbeni R. Lamb, Oga oloja ni ki o wa so nipa iwa Thomas Dowlane.

Ogbeni Lamb so wipe Dowlane ati enikan ni nwon wa si ile ise on ni ojo kan lati wa so oro ti olejja, ni idi eyi ni nwon fi sun esun yi.

Ngbati nwon bere oro lwo Ogbeni Lamb, o so wipe eyi ni akoko ti alafisan yi biriti o di odaran ti en ni, on ko ri iru re ri. Adajo za si ewon oju mfa

Nigerian Ports Authority.

INVITATION TO TENDER

CONTRACT FOR SUPPLY OF LABOUR FOR

(a) NO. 9 BERTH, APAPA QUAYS

(b) NO. 9 TRANSIT SHED APAPA QUAYS.

The Nigerian Ports Authority invite tenders from Contractors to supply experienced labour with adequate supervision for the handling of cargo at the NO. 9 Berth, Apapa Quays.

2. Tenders Which must be submitted on forms provided by the Authority and returned in sealed envelopes marked "CONFIDENTIAL TENDER FOR LABOUR," should be addressed to the Secretary to the Authority, Nigerian Ports Authority, 216, Broad Street, Lagos, so as to reach him not later than 4 o'clock in the afternoon of 15th November, 1961.

3. The issue of an official form of tender will be subject to a deposit of £10, payable to the Authority's Cashier, Accounts Department, Apapa Quays. The deposit will be returned on receipt of a bona fide tender.

4. Applications from only labour contractors who have had experience in similar work will be considered, and the Authority do not bind themselves to accept the lowest or any tender.

Bayo Kehinde.

N.P.A. Notice NO. 639. Secretary to the Authority.
23rd October, 1961.

IDA NI YIO PE ARA RE NI ERU

(Lati owo S. Olatunji Amusa)

Ogunrin kan wa si won ti mu ni eru lati koke-re wa. O pe lodo baba yi ti o je pe awon emu baba yi ko mo ni eru. Egbon won ni ma npe eru yi, won ro pe baba won l'obi.

Ni oju kan baba yi ati awon emu; ati eru yi ni o si ajo. Baba yi ki o fu ni eru na ki o mu fi iw-re han l'ahun. Oju yi ko ye awon emu na ti baba won fi so be.

Nigba won de chun, were won ti lo ge isu so ri ina, nbati isu be isu lati gun. Igbati won gun ta, won fun won ni onje igbogbo won ni jyo bambam

(o. yoku tu ewe kefa)

Nwon Tu Ile Igbimo Ila-Orun Ka.

ENUGU - Ni oju Monday oju yi ni nwon tu ile Igbimo ipinle Ila Orun ka, nwon si so wipe viyon enu yio de eru ni oju Saturday oju yi nwon yio si difo ni oju keta-dif-igun oju November 1961.

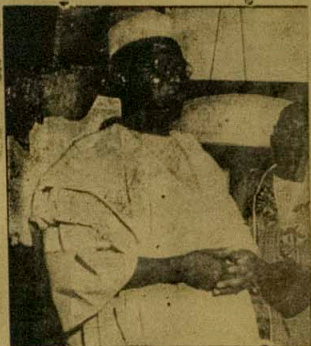

Gbara ti ikede ti jado ni imura ti bere l'Eko, ni Ibadan ati ni Enugu fun ati jagun Ila-orun Oloye Obafemi Awolowo, Alakoso egbe Afenifere ati awonju Ijo Alatako ninu ile Igbimo nla so ipe re ni lu Ikenna wipe on ti se eto ikede ibo oju mewa ni ipinle Ila-orun, yio si bere ni oju Monday ti o mbo (Osuwa).

E ma se fo'mi Sofo mo



CARSON PAINTS AND VANISHES

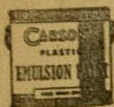

SOLE AGENT
IKERODU TRADING COMPANY
20, & 28, Balogun Street, Lagos

Lagos Town Council MARKET TOLLS

It is notified for general information that the toll payable by casual traders selling in an open space in any of the Council's markets is THREE PENCE (3d) per day per person. This toll obtains no matter how big the wares displayed. The Acting Market Superintendent has instructed all market staff as to this payment.

Any attempt to make any trader pay more than 3d-toll per day should be reported in writing to this Office.

S. J. Mayaki

MUNICIPAL BUILDINGS, TOWN CLERK.
LAGOS, 30TH OCTOBER, 1961.

Ija Elede Ati Ijapa

Lati owo F. O. Lasisi.

Bi ologbon wewe nfin o niwon. Bi o ko fi iye de-
du a mu ogba wewe a fi yi o po, Bi omoran si nwa o
ija, bi o ko baralaba ja, a fi iwa o mes o gba
ara re kale.

Be ni oro elede t'on t'japa ri, bi a o ti laa delo
kedere, se ijapa lo je Elede legbaa, ti o je owo ula owo
eyo to si oro to fa tulasi ni nitori Awun koru pe
ko si ko unga, nwon wi tti o ta u gbanran-gandan
o di oran ti Elede nso ko oro, ti o lfi ologbe ranse,
Awun taku o nyan kongbon kiri, Elede a wo sunsun
pe kini kati se oran yi si ki olowo di eni mben i
jowo kiri.

Oku giri mu s. k. to wo, pe on yio ko ijapa logbon
ki oye se ko-ndu ko-ndu kiri, bi eni je paaki ni agbo
ijakadi ti o to hun ise b'orodoro ariwo ti o to iba fi
aga-gbaga bi eni tagan.

(Wo yoku loju ewe kefa)

OKU'JA WOLU

NIGBATI OJA KO BA, TA TI ENITI O RA OJA
KO TA EYITI O RA BAWO, NI YOI SE
LE RA MIRAN. EYI NI OGUN TI ONISO'
WO LE SE TI OJA RE YIO FI MA TA
BI ISU AKARA GBIGBONA.

E Polowo Oja Nyin Sinu
Iwe Irohin Eleti-Ofe

LOSOSE

ELETI-OFE D'ARABA

Plushes, Velvet Velveteens
Damask & Building Materials

PLEASE CONSULT

Okunowo Brothers

63, Massey Street, (Faji Market)

LAGOS NIGERIA

The House Where Courtesy & Satisfaction are Guaranteed

THE NATIONAL BANK OF NIGERIA LIMITED

Balance Sheet as at 30th June, 1961

<p>1960</p> <p>Cash</p> <p>Authorised : £250,000 (Of which £100,000 is in sterling)</p> <p>Issued : £183,443 Shares</p> <p>Less : Cash in hand</p> <p>1,168,978</p> <p>Reserve Fund</p> <p>£79,000</p> <p>£416</p> <p>1,340,394</p> <p>Foreign Income Tax</p> <p>Current, Dividend and other securities</p> <p>10,132,860</p> <p>Acceptance, Endorsements and other Foreign bills</p> <p>14,073,443</p> <p>Notes</p> <p>(1) The complete set given at 30th June 1961, was not entered and should necessarily be re-issued in the absence of a declaration to that effect. The sum of £1,000,000 has been re-issued and is held in the name of the Bank as at 30th June 1961.</p> <p>(2) The Bank has not received for payment of its bills of exchange towards Deposited Accounts. Payment of 13 weeks on the Interest Shares of the Bank will be suspended until such time as the order of the Board of Directors, regarding provision for Dividend Loans and Advances, has been made. Shares of £1,000,000 have been cancelled to the credit of ordinary shares, also at £1,000,000 (c/c).</p> <p>S. L. DUBOISARU, Chairman</p> <p>A. A. O. DUBUC SHEILA, Director</p>	<p>£</p> <p>3,250,000</p> <p>3,182,243</p> <p>1,913</p> <p>3,180,330</p> <p>170,000</p> <p>2,113</p> <p>3,355,645</p> <p>50,000</p> <p>7,812,876</p> <p>2,355,534</p> <p>1960</p> <p>£</p> <p>421,734</p> <p>525,034</p> <p>2,110,000</p> <p>549,432</p> <p>Investments— at cost</p> <p>British Government Treasury Bills</p> <p>126,230</p> <p>178,990</p> <p>504,610</p> <p>609,443</p> <p>£</p> <p>1919,345</p> <p>920,000</p> <p>249,793</p>
---	--

Loans and Advances to Customers and other accounts (including Subsidiary Companies)

£1,269,065; 1960-61: £891,564 net 2)

2) Includes advances to directors and other persons connected with the Bank and Motor Vehicles at cost, less depreciation.

Liabilities of Customers for Acceptances, Endorsements, and other Engagements - per contra

6,969,325

67,254

2,355,354

A. O. OSHINIBU, Director

E. O. L. OBASANJO, PORTER, Chief Accountant

AUDITORS' REPORT

We have examined all the statements and explanations which to the best of our knowledge and belief were necessary of our audit. In our opinion, proper books of account have been kept by the Bank and a sufficient and proper explanation of those books and of the proper returns required from the proprietors of the Bank has been rendered from the Branches. We have examined the above Balance Sheet which is in agreement with the books of account and entries of the Bank in respect of the year ended 30th June 1961, and we are satisfied that the same is a true and correct view of the state of the affairs of the Bank at the 30th June, 1961.

Dated at Lagos this 29th day of September, 1961.

OLATUNDE AVONDA & CO.
Chartered Accountants
THOMAS SILVA DAWODU CO.,
Certified Accountants

PROFIT AND LOSS ACCOUNT FOR THE YEAR ENDED 30th JUNE, 1961.

<p>1960</p> <p>Trade and loan interest provision for doubtful accounts</p> <p>7,500</p> <p>1,000</p> <p>20,000</p> <p>65,347</p> <p>1,416</p> <p>95,263</p> <p>Balance unappropriated - 30th June, 1961.</p>	<p>£</p> <p>74,000</p> <p>10,000</p> <p>2,113</p> <p>94,242</p> <p>1,021</p> <p>£ 95,263</p> <p>1960</p> <p>Net profit for the year after providing for taxation thereon (£20,647) and for taxation under provided in prior years (£56,045) paid before making provision for doubtful accounts</p> <p>34,697</p> <p>1,416</p> <p>£ 36,113</p>
--	---

NWON FI ONISIRO OWO SUN ESUN OLE

ABA-O SUN O-O LE Ifowopameti, (National Bank Accountant) Oge eni J. I. Anene ati awon meta ni, ran, Effou Dan Eiesie Comma, ati Okon Edie ni nwon mu wa swaji adajo fun esun wipe nwon ji owo £9,308.894 ti o je cwo ile Ifowopameti ti nwon ape ni Bank of West Africa Limited.

Nwon ko ti gbera oju won, nwon fi si itimole ki awon elapa se se iwadi te.
Nwon fi gbigbo oju na si oju kafa osu yi

E wo Awamoto ti ko bikita

THE FAULTY DRIVER

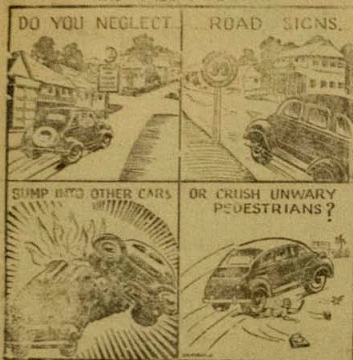

Aworan yi nfi ise awon awamoto ti ko bikita fun ofin oju opopo-ona han, ti nwon lo kolu olomolanke ati orikeke ologere.

HINDU SANKARA'S
Religious Art Jewelleries



Perfumes, Charms, Medicaments, Charms, Amulets, Vedic Prayers, Karakas, Fateful Repreciations of Hindu Gods in the Jewellery.

Eaches 4/- British Postal Order by airmail for cartage and insurance.

HINDU SANKARA, 431 Archway Road, London, N.A., England

**LIVE WELL
EAT WELL**
eat
"De FACTO"

TERCO Ni

TYRE MOTO TI A TUNSE

On ni o darajalo ni ile Nigeria

- o NI AGBARA
- o OWO RE ROJU
- o OJA RE SI TA
- o wa ni Sobu

NIGER MOTORS

ODUNLAMI STREET, LAGOS.

JOE ALLEN

TINULU STREET, LAGOS.

Faramobi Stores

No. 60, KOSOKO STREET, 98 TOKUNBO ST,
ati No. 31, GREAT BRIDGE ST,
PHONE: 23727. LAGOS NIGERIA.

On ni awon Onibara ti o gbun ara.

Imoran Fun Gbogbo Omo Ile Igbemina

Lati owo A.R.A. Orlanise Omo-Oke Qdde

Olotu.

Jowo gbami laye lati ba awon enia mi soro, pa-taki lori ile Baba wa. E jowo skoko oro mi nife oro mi na ko po to bee. Nitori 'di eyi moki Enyin o mo Egbe Igbemina Parapo "Action Group" Alliance Mo sit un ki eyin omo Egbe "Northern Peoples Congress" ile Igbemina. Eku ise esi ku oro ilu na.

Oluwa Olodumare Babs Alanuyio yo gbgbo wa kuro loko Eru. Awon ara Ilorin. Gegebi oro mi ti mo yi lekan, pe oro mi ko po to bee. Owe awon Babs wa kan so bayi Agemo bi omo re na ai-mo-jo di owo re." Toto ege li Cwo, wahala ti e ti se pelu Owo nina ti gpolo enia pati ki-pataki ti balo. Ni-ori k'ole dara fun ilu babu re, mo fe ki e mo daju w'pe Oluwe Oba lofi wa sinu imoly lati fe "Division siwa lemi.

Idi eyi pa ri se kesi bi omo ile Igbemina tile mo-wo te. Ki ara Ilorin yio gba wipe ki o se ega fun on nibise. ni Igboro Ilorin. Ni ile Hausa dede kanna ni la won.